



Website: www.SafeHarborShelter.com
Facebook: facebook.com/SafeHarborRVA
Twitter: [@HealthyLoveRVA](https://twitter.com/HealthyLoveRVA)
LinkedIn.com/Company/Safe-Harbor-Shelter

PO Box 17996
Richmond, VA 23226
804-249-9470 (office)
804-287-7877 (24-hour helpline)

Annual Report 2012-2013



Couples featured in our Second Annual Hot Healthy Love Campaign celebrating healthy relationships!

Our Mission: Safe Harbor empowers survivors of sexual and domestic violence to transform their lives, and promotes healthy relationships for all.

Our Vision: All individuals are healthy, respected, and secure in their relationships, communities, and cultures... now, and for generations to come .



Catherine Crooks Hill



Kathleen Demro

Thank you for supporting Safe Harbor!

Each day, we are reminded why Safe Harbor is important to our community. We support friends, neighbors, co-workers and other community members as they try to manage violence and abuse experienced in spaces that should be safe by people they trust. On the hotline, in the emergency and transitional homes, in the hospital, in our counseling spaces and in the courthouse, we provide support and guidance to brave survivors seeking help.

Each day, we are reminded that collaboration makes this work possible. We must partner with the survivors we serve and the systems that provide support in order to be effective advocates and the best stewards possible of the resources you entrust to us.

In 2012-2013, you allowed us to serve nearly 1,110 survivors of sexual and domestic violence and reach over 3,800 persons through our 24-hour hotline. Safe Harbor provided training to over 8,500 community members on the issues of sexual and domestic violence and the services we provide. Over 20,000 persons visited our agency website and even more engaged through social media and the agency's earned media presence. While these numbers are staggering, there is more work to be done. Your support is essential.

Thank you for partnering with us. We are grateful for your investment in our mission.

Sincerely,

Catherine Crooks Hill, President, Board of Directors
Kathleen Demro, Executive Director

2013-2014 Board of Directors

Catherine Crooks Hill, President
Senior Assistant Attorney General
Commonwealth of Virginia

Vanessa Jones
Attorney
Barnes & Diehl, P.C.

Mary Catharine Ginn Kolbert, Vice President
Healthy Communities Liaison
Bon Secours, St. Mary's Hospital

Becky Loos
Comprehensive Health and Safety Supervisor
UPS

Carol Maddock, Treasurer
Controller
Aneka Guna LLC and Associated Properties

Mirta Martin, Ph.D.
Dean and Professor of Management
Richard F. Lewis College of Business
Virginia State University

Sharon Taylor, Secretary
Director of Mission Strategies
Goodwill

Jayne Pemberton
Attorney
Thompson McMullan, P.C.

James Alexander, IV
Chief Compliance Officer and
Business Development
Redmond Asset Management, LLC

Claire Sheppard
Community Advocate

Karen Cole
CEO
Assura, Inc.

Betsy Williams
Partner
KMB Design LLC

Kay Congdon
President
Marked by Excellence

Michael Wriston
President
Competitive Edge

Gail Harris
Chief Impact Officer
United Way

FY13 INCOME

Annual Fund	\$163,643
Foundations	250,744
Workplace Giving	12,899
Corporations	77,926
Government	238,575
In-kind	84,942
Other	44,277
Total	\$873,006

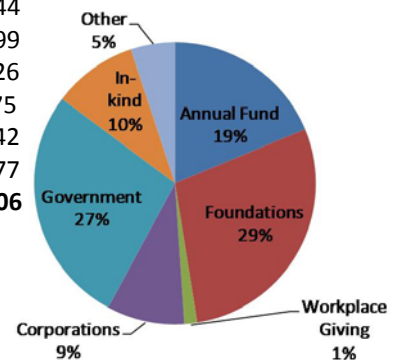

FY13 EXPENSES

Programs	\$633,475
(includes in-kind)	
Administrative	73,318
Development	72,395
Total	\$779,188

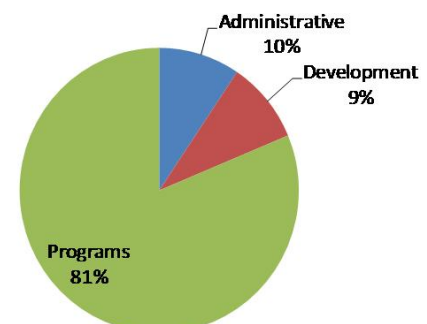

Together, we are stronger:

collaborating to support survivors and strengthen our community's response to sexual and domestic violence.

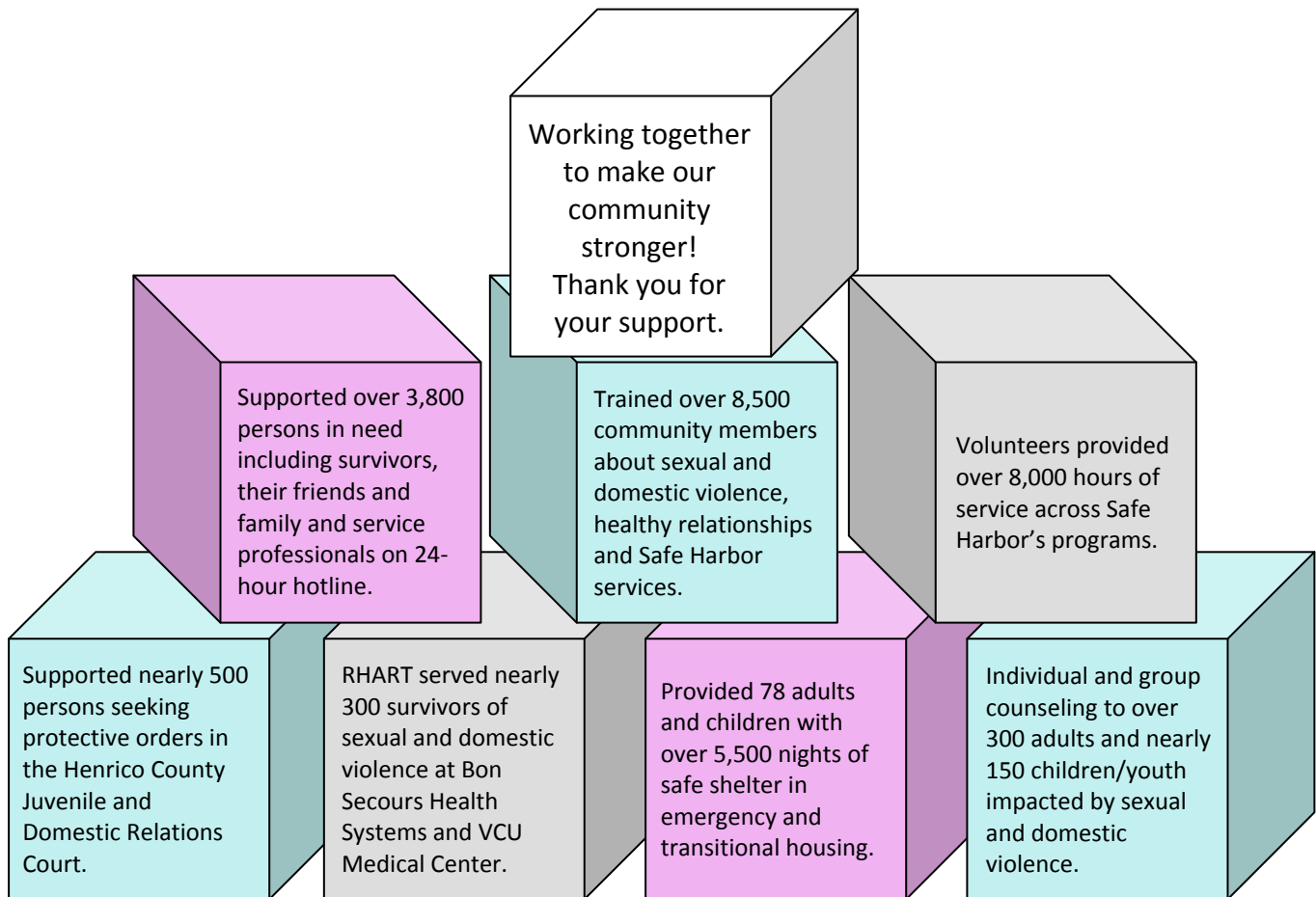

Hope House, a transitional home, opened in November 2012 thanks to our partnership with Lakeside United Methodist Church providing safe and stabilizing housing for survivors of sexual and domestic violence.

col·lab·o·rate (verb)

to work with another person or group in order to achieve or do something



RHART advocates promote hope and healing. Since this first of its kind collaboration started, 1,200 survivors have been served through the combined efforts of Safe Harbor, Hanover Safe Place and the YWCA of Richmond.

COMMUNITY ORGANIZATIONS

The Board for Women's Health
Centura College
Christ Church Episcopal
Church Women United, Richmond
Commonwealth Woman's Club
Deep Run High School
Delicados, Inc.
Dover Baptist Association
Epiphany Women of ELCA
Essex High School Class of 2002
Fest Too
GFWC Regency Woman's Club
Good Search
Ladies of Virginia
Lakeside United Methodist Church
Midlothian Rotary Club, Inc.
Monument Heights Baptist Church
Network For Good
Network of Enterprising Women
Richmond Arm Wrestling for Ladies
Richmond District United
 Methodist Women
Richmond Unite
Richmond Womanade
Rotary Club of South Richmond
Saint Edwards Knights of Columbus
 Ladies Auxiliary
Saint Martin's Episcopal Church
Saints Constantine & Helen Cathedral
Sixth Mt. Zion Baptist Church
St. Mary's Catholic Church
Students for Social Action
Union Theological Seminary and PSCE
Unitarian Universalist Community
 Church
Unity Christ Church of Bon Air
Virginia Non-Profit Housing Coalition
Virginia Sexual and Domestic
 Violence Action Alliance

CORPORATIONS

Adv Tech in Home Care, Inc.
Aggie's Attic
Allstate Giving Program
Altria Employee Community Fund
American Homecare Inc.
AP Group
Assura, Inc.
Bank of America Charitable Foundation
Bon Secours Richmond Health System
Bridge For Good Enterprises, LLC

Car Pool, LLC
Caring Transitions
Crossings at University Park
Curves Victorian Square
Dominion Employee Giving Program
Door to Door Solutions
Empire Beauty School
Food Lion Community Rewards
Gourmet Giving by Sarah, LLC
GRC Wireless, Inc./Shelter Alliance
Horizon Health Services, Inc.
James River Interiors
Keiter, Stephens, Hurst, Gary &
 Shreaves
The Laurels of Willow Creek
Long-Term Care Consultants, Inc.
More Than Moving for Seniors, Inc.
Morgan Stanley
Morningside of Bellgrade
nTelos Wireless
PPD Development, LP
Richmond Medical Park
Sassy Southern Stemware, LLC
Travelers Community Connections
 Matching Gifts
United Restaurant Group
Universal Leaf Foundation
Walmart Stores, Inc.
Wells Fargo Foundation

FOUNDATIONS

Anonymous
The Ann T. Beane Charitable Foundation
CarMax Foundation
Charles & Nancy Wheeler Family Fund
The Community Foundation
Dennis and Cindy Pryor Charitable Trust
Dominion Foundation
Jenkins Foundation
The Mary Kay Foundation
Memorial Foundation for Children
Nunnally Trust
The RECO Foundation
Renaissance Charitable Foundation, Inc.
Richmond Memorial Health Foundation
Robins Foundation
Shelton Short Foundation
The William H.-John G.-Emma Scott
 Foundation

GOVERNMENT AGENCIES

Henrico County
Susan B. Spencer, Inc. /
 Office on Women's Health
VA Department Criminal Justice Services
VA Department of Social Services

INDIVIDUALS

Anonymous
Mr. and Mrs. John Ackerly
Ms. Irma Adams
Ms. Patricia Adkins
Ms. Michelle Akers
Mr. James T. Alexander, IV
Mr. and Mrs. William R. Allman
Ms. Catherine Anders
Ms. Lori Anderson
Ms. Elizabeth Argent
Ms. LeAnn Atkins
Mr. Richard Axtell
Mr. Ellis Baggs
Mr. and Mrs. Kenneth Balog
Ms. Brenda Barnett
Ms. Christi Barranger
Ms. Thomasine Baynard
Mr. and Mrs. Adam Beck
Ms. Rebecca Beckstoffer
Ms. Jessica Bell
Mr. and Mrs. Daniel Bickford
Ms. Paula Billhimer
Mr. Al Bingenheimer
Ms. Patricia Bishop
Mr. and Mrs. Lewis T. Booker
Ms. Charlotta Bordeaux
Dr. and Mrs. John H. Borgard
Mrs. Cindi Bowen
Ms. Christie Bowers
Ms. Linda Bowles
Ms. Pandey Brazeau
Ms. Angela Bridgeforth
Mr. John Brightly
Ms. Victoria Brock
Ms. Agnes Brown
Ms. Gretchen Brown
Ms. Tricia Brown
Ms. Karylyn Browne
Ms. Mary Beth Brugh
Ms. Nancy Bruni
Ms. Karen Neal Buchanan
Ms. Martha Buchanan
Mr. and Mrs. Bruce Bucher
Ms. Donna Buhrman

Safe Harbor 2012 - 2013 Donor List

Ms. Roberta Bunch
 Mr. and Mrs. Bill Burch
 Ms. Janet Burford
 Ms. Stephanie E. Burnett
 Dr. and Mrs. Allen Butler
 Ms. Lisa Byles
 Ms. Sharon Caldwell
 Rev. Rita Callis
 Ms. Katherine Campbell
 Ms. Alison Campeau
 Mr. Brian M. Cann
 Ms. Laurie W. Canning
 Ms. MaryGrace Cantilo
 Mr. and Mrs. Phil Card
 Ms. Ann Cardwell
 Mrs. Deborah Carnes
 Mr. and Mrs. Gordon Cartwright
 Mr. and Mrs. Henry Lawrence
 Chambers, Jr.
 Ms. Carolyn Childs
 Ms. Diane Christensen
 Ms. TuJuanna Christian
 Mrs. Toinette Claiborne
 Ms. Denita Clausi
 Mr. Dustin Clifford
 Mrs. Rebecca Cline
 Ms. Marti S. Closter
 Ms. Carol E Coburn
 Mrs. Rita Coffman
 Ms. Lynn Colbe
 Ms. Karen Cole
 Ms. Kay Congdon
 Mr. and Mrs. Alex Cordero
 Ms. Kathy Cornett
 Ms. Kacy Cosentini & Mr. Gary Plotycia
 Ms. Denise Cosner
 Ms. Odell Covington
 Dr. Elizabeth Cramer, PhD
 Ms. Martina Creger
 Ms. Marta Cruz
 Ms. Peggy Cunningham
 Ms. Amy Davis
 Ms. Ann Deaton
 Ms. Jennifer Debruhl
 Ms. Virginia M. DeChant
 Mrs. Kathleen Demro &
 Mr. Joseph Demro
 Ms. Sharon D. DeRigo
 Ms. Elizabeth Dickie
 Ms. Marsha Dietz
 Ms. Linda Digaetano
 Ms. C. Diane Dinsmore

Ms. Deb Downing
 Ms. Margaret Doyle
 Mr. and Mrs. George Drumwright
 Mr. and Mrs. Grant Dunham
 Ms. Carol Dunlap
 Mr. and Mrs. Craig Durrant
 Mrs. Vanessa Durrant
 Ms. G. Marie Edwards
 Ms. Lee Ann Eisenreich
 Ms. Patricia Emory
 Mr. and Mrs. Charles Epes
 Ms. Anne Ewald
 Ms. Lisa Farrar
 Mr. W. Mercer Ferguson
 Ms. Kimberly Ferguson
 Ms. Cheryl Ferrell
 Mr. Jeffrey Fielo
 Ms. Brenda Fisher
 Ms. Mary Fisher
 Ms. Sarah Fisher
 Ms. Rosie Flax
 Mr. Ralph Foster
 Ms. Mary Fox
 Ms. Gretchen Friday
 Ms. Louise Friday
 Ms. Elizabeth Friedman
 Ms. Lorian Gallagher-Blewitt
 Ms. Kimberly Garrett
 Ms. Vicki Gartner
 Ms. Terra C. Gatti
 Mr. Thomas C. George
 Ms. Kelly Gerow
 Mr. and Mrs. John Gill
 Mr. Michael Gill
 Mr. Don Gingras
 Mrs. Frances Ginn
 Mr. and Mrs. E. Gray Glass
 Ms. Sherrie Goggans
 Mrs. Cathy Gooden
 Ms. Anne C. Gossweiler
 Ms. Holly Graham
 Ms. Patricia Graham
 Ms. Stephanie Grana Bemberis
 Ms. JoAnn Gray
 Ms. Katherine Greatwood
 Mr. Paul E. Grossman
 Ms. Beverly Gunn
 Ms. Lyla Haab
 Mr. and Mrs. Fred Hall
 Ms. Linda Hall
 Ms. Kathryn Hamann
 Mr. and Mrs. Roy Hamilton

Alton Hardee
 Ms. Margaret Hardy
 Mr. Mark Harlan
 Ms. Susan Harlow
 Mr. and Mrs. Raj Harnal
 Ms. Beverley Harper
 Mr. and Mrs. Elliott Harrigan
 Ms. Clair Harrington
 Mr. Wallace Harris
 Ms. Gail Harris
 Mr. Michael Hart
 Ms. Sharon Hart
 Ms. Shirley Hart
 Mr. and Mrs. James Hartough
 Mr. and Mrs. Robert Heady
 Ms. Shannon E. Heady &
 Mr. Lee Downey
 Mr. Thomas P. Healy
 Ms. Jane Helfrich
 Ms. Gwendolyn Henderson
 Ms. Millie Hewett
 Ms. Catherine Hill
 Ms. Margaret Hill
 Ms. Randi Hill
 Mr. Scott Hoffmann
 Ms. Patricia Holdren
 Ms. Penelope Holladay
 Ms. Vickie Hollifield
 Ms. Katherine Hopson
 Mr. George Hoover
 Ms. Kelley B. Hope
 Ms. Bev W. Hudson
 Ms. Cheryl Hunt
 Dr. Jill Hunter
 Ms. Gayle Hunter
 Mr. Henry Hutchinson
 Mr. Stephen L. Hyde
 Ms. Roberta Internicola
 Mr. William Ipock
 Ms. Ann Isbell
 Mr. and Mrs. August Iurillo
 Ms. Linda Jarrett
 Dr. Suzanne Ruch Jenkins
 Mr. Keith Johnson
 Ms. Emily Justice
 Ms. Roberta Justice
 Dr. and Mrs. Howard Kahn
 Ms. Lisa Kanode
 Dr. Ruth Kellogg
 Mr. David Kennedy
 Ms. Elise Kindya
 Ms. English King



Ms. Fay King
 Ms. Holly Kiser
 Mrs. Mary Catharine Ginn Kolbert
 Mr. Mark Kuhn
 Ms. Barbara Kuper
 Ms. Leigh Kurland
 Ms. Jill Kuslits
 Ms. Carolyn Lavecchia
 Ms. Penny Lavelly
 Ms. Denise Lawrence
 Ms. Bela Lazerson
 Ms. Margaret Leavelle
 Ms. Laura Lecky
 Ms. Faye Lemon
 Ms. Claudia Leonard
 Ms. Jodi A. Leonard
 Mr. Toby Leslie
 Sister Linda Lewis
 Mr. Carl Lindenzweig, IV
 Ms. Candace Lindenzweig
 Ms. Margery Logan
 Ms. Elizabeth Terry Long
 Ms. Suzanne Long
 Ms. Kay Love-Wood
 Ms. Bridgett Lucas
 Ms. Mary Lynch
 Ms. Kelly Maceyka
 Mrs. Paula Mackay
 Ms. Ashley Macko
 Ms. Barbara Madden
 Ms. Carol Maddock
 Ms. Kimberly Magnano
 Ms. Melanie Main
 Ms. Linda Majer
 Ms. Deborah Mangolas
 Mr. and Mrs. Steve Markel
 Ms. Patricia Martin
 Ms. Ginni Mastin
 Mr. Ryan Matlaga
 Ms. Mary Ullmann Maupai
 Mr. and Mrs. Franz Mayr
 Ms. Jaclyn McConnell
 Ms. Toni McDavid
 Ms. Joan McElhinney
 Ms. Judith Ann McElrath
 Ms. Elizabeth Riian McEwen
 Mr. Michael J. McLaughlin
 Mr. Harold McManus
 Ms. Brett McNamee
 Ms. Natalie McNiel
 Ms. Margaret McQuail
 Mr. and Mrs. Scott Meardon

Mr. Daniel Meehan
 Ms. Molly Meem
 Ms. Shaun M. Melendy
 Ms. Shannon Micheel
 Ms. Linda Miles
 Ms. Jennifer C. Miller
 Ms. Nina Miller
 Ms. Sandra Milliser
 Ms. Susan Milwit
 Ms. Reva S. Mitchell
 Ms. Dale Moes
 Mrs. Melike Monahan
 Mr. and Mrs. John Montaigne
 Ms. Carolyn S. Moore
 Ms. Jean Moore
 Ms. Patricia Morris
 Mrs. Stinson Mundy
 Mr. and Mrs. B.B. Munford, III
 Ms. Gail Murphy
 Ms. Jennifer Murphy
 Ms. K.C. Murphy
 Ms. Martha B. Murphy
 Ms. Quillin Musgrave
 Ms. Sandra Naumann
 Ms. Melody Nelson
 Ms. Rachel Neville
 Ms. Amanda Nevius
 Ms. Patsy Newton
 Mr. and Mrs. James Nolt
 Mr. Darren Nolt & Mrs. Sheryl Robins
 Nolt
 Ms. Nancy Oglesby
 Ms. Susan O'Neil
 Mrs. Erin Osiol
 Ms. Michelle Overtree
 Ms. Janine Owens
 Ms. Megan K Packard
 Dr. Shelton Panak
 Ms. Heather Paoloni
 Ms. Kimberly Parker
 Ms. Amy Pearsall
 Ms. Jayne Pemberton
 Dr. and Mrs. W. Baxter Perkinson, DDS
 Mr. and Mrs. Paul Phillips
 Ms. Susan M. Polen
 Ms. Deirde Portwood
 Ms. Virginia Powell
 Ms. Denise Price
 Ms. Sandra Price
 Ms. Daisy Pridgen
 Mr. Robert Radford
 Mrs. Jean Radford

Mrs. Sally Radford
 Ms. Sally Redfern
 Ms. Bernadette Reilly
 Mr. Ted Rinn
 Mrs. Karla Rinn
 Ms. Rose Roberts
 Ms. Carol Robertson
 Ms. Tory Robertson-Susac
 Ms. Jo Lynne W. Robins
 Mr. and Mrs. Claiborne Robins, Jr.
 Ms. Ann H. Robins
 Ms. Hartley Robins
 Ms. Christine Roby
 Mrs. Mildred Romano
 Mr. and Mrs. Walter Ronemous
 Ms. Margaret Rose
 Ms. Pamela Rose-Rennolds
 Ms. Susan Ross
 Ms. Kim Roth
 Mr. Nathanael Rudney
 Ms. Diane Russakoff
 Dr. and Mrs. Joseph Saady
 Ms. Nancy C. Saady
 Ms. Kirsten Schueler
 Ms. Debbie Ann Scott
 Mr. and Mrs. Charles Seabury
 Ms. Stephanie Seay
 Ms. Dana Seeley
 Ms. Karen Shackelford
 Ms. Deborah K. Shearon
 Mr. James Shelton
 Ms. Claire Sheppard
 Ms. Marlene D. Sherman
 Ms. Terry Sherman
 Ms. Judith Shires
 Mr. and Mrs. Robert Simms
 Ms. Amy Singleton
 Ms. Kim Skiba
 Ms. Shannon Slattery
 Mr. and Mrs. Robert Sledd
 Ms. Tammi Slovinsky
 Dr. Katherine Smallwood
 Ms. Florence Smith
 Ms. Julia Ann Smith
 Ms. Liza Smith
 Ms. Patsy Smith
 Ms. Marquerite Smith-McBride
 Mr. James Snead
 Ms. Janet Snellings
 Ms. Celilia Ham Spellman
 Ms. Sally Sperberg
 Chagit Stallman

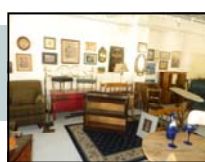

Ms. Karen J. Stanley
 Ms. Nicole Stargardt
 Mr. and Mrs. Kenneth Steingold
 Ms. Ashley Steininger
 Ms. Joy Stenner
 Mr. Parke Sterling
 Ms. Ryan Stewart
 Ms. Melody Stone
 Ms. Patricia Sutton
 Mr. Eddie Swink
 Mr. David Tartick
 Ms. Keri Tartick
 Ms. Shannon L. Taylor
 Ms. Sharon Taylor
 Ms. Brooke Taylor-Street
 Mr. and Mrs. Wayne Tennent
 Ms. Anne Tennille
 Ms. Maris Terry
 Mr. and Mrs. Richard Thalhimier
 Ms. Alishea Thomas
 Ms. Sally Thomasson
 Dr. Sandra Thompson
 Ms. Kristin Thompson
 Ms. Linda Thompson
 Ms. Sarah D. Thompson
 Supervisor Frank J. Thornton
 Ms. Susan Thweatt
 Ms. Mandy Tornabene
 Ms. Marylee Traver
 Ms. Patricia Tudor
 Mr. Anthony Turner
 Mr. Keith Tyre
 Mr. and Mrs. Henry Ullmann
 Ms. Kristina Vadas
 Ms. Stacie Vecchietti

Ms. Carolina Velez
 Mrs. Angela M. Verdery
 Ms. Denise B. Verlander
 Ms. Martha Ann Vermilya
 Mr. and Mrs. Edward Villanueva
 Ms. Anne Viscuso
 Ms. Kristine Wagenaar
 Ms. Sienna Walker
 Ms. Debbie Wallen
 Ms. Anne K. Walpole
 Ms. Lori W. Walsh
 Ms. Christy Walsh-Smith
 Ms. Shereen Waterlily
 Ms. Brenda Watts
 Ms. Austin B. Welder
 Ms. Jacqueline Wells
 Ms. Gloria Wetmore
 Ms. Genevieve Wheeler
 Mr. and Mrs. Jonathan Whitaker
 Dr. and Mrs. William T. Wilkins
 Mr. Robert Williams
 Mrs. Betsy Williams
 Ms. Connie Elaine Williams
 Ms. Marilyn Williams
 Ms. Kristina Winkler
 Ms. Linda Winston
 Mr. and Mrs. Chris Withers
 Ms. Gwendolyn Wood
 Mr. and Mrs. Evan Wooton
 Ms. Sally L. Wright
 Dr. Michael J. Wriston, PhD
 Ms. Emily Yoshino
 Ms. Caitlin Zettl
 Mrs. Mary Zeugner

Donor Spotlight



Safe Harbor was selected as one of the charity recipients for the 2013 Deep Run Marathon Dance. This youth-led initiative has raised over \$1 million since the event began in 2007. As the amount of funds raised and the picture above demonstrates, there is strong support within the student body and community for this event.

Safe Harbor received a \$13,000 grant to support our services assisting those impacted by sexual and domestic violence. We were honored to have been selected and to see these dynamic youth in action!

Our donor list is for gifts received from July 1, 2012 through June 30, 2013. Every effort has been made to ensure the accuracy of this list. Please contact the Development Office at (804) 249-9470 x17 with any changes or corrections. Thank you so much for your support.



How We Help

Safe Harbor is a resource center for those impacted by sexual and domestic violence.

We collaborate with survivors to provide support, education and referral information to help survivors meet their goals.

A variety of supportive services are available, including:

•**Safe Houses:** Emergency and transitional housing for adults and children experiencing sexual and domestic violence. In our houses, survivors can access counseling, safety planning, critical care coordination and community resources. These homes offer a supportive, community living environment focused on healing.

•**24-hour Helpline:** Support and resource information for those impacted by sexual and domestic violence.

•**Hospital Accompaniment (RHART – Regional Hospital Accompaniment Response Team):** Trained volunteers respond to area hospital emergency rooms to provide advocacy and support to individuals who have experienced sexual and domestic violence. Volunteers respond to hospital accompaniment requests 24/7 and connect survivors with community resources and follow-up services.

•**Counseling:** Individual and group support for those who have experienced sexual and domestic violence. Our trauma-informed and client centered approach to counseling promotes healing and growth after surviving violence.

•**Child Trauma Intervention Program:** Developmentally appropriate counseling services to children and youth exposed to sexual or domestic violence. Counselors employ trauma-informed approaches to deliver counseling that helps build resiliency and healing. Counselors also work with the caregivers, providing education and parenting support.

•**Court Advocacy:** Assistance to survivors seeking protective orders. Survivors are offered support throughout their court experience including crisis intervention, information about community resources, safety planning and follow-up advocacy.

•**Community Training:** Presentations and trainings are available to increase the community's knowledge and understanding about sexual and domestic violence, the services provided by Safe Harbor and how each individual has a part to play in creating healthier relationships and communities.



Safe Harbor Staff

Jessica Bell	Cheryl Hunt
Angela Bridgeforth	Jodi Leonard
Kathleen Demro	Paz Ochs
Vanessa Durrant	Susan Thweatt
Rosie Flax	Stacie Vecchiatti
Carolyn Foster	Angela Verdery

Beacon of Hope

Each year Safe Harbor honors an individual or organization in the Henrico community that has been instrumental in empowering survivors of sexual and domestic violence and/or promoting healthy relationships for all.



In 2012, Susan Thweatt was honored for her extensive efforts beautifying Safe Harbor's safe houses and supporting residents in these homes.

Previous honorees are:

2007 – Dr. Joe Niamtu

2008 – Bon Secours Richmond Health Systems

2009 – Sheryl Robins Nolt

2010 – Deb Downing

2011 – Lora M. Robins